CAL STATE EAST BAY
COLLEGE OF SCIENCE

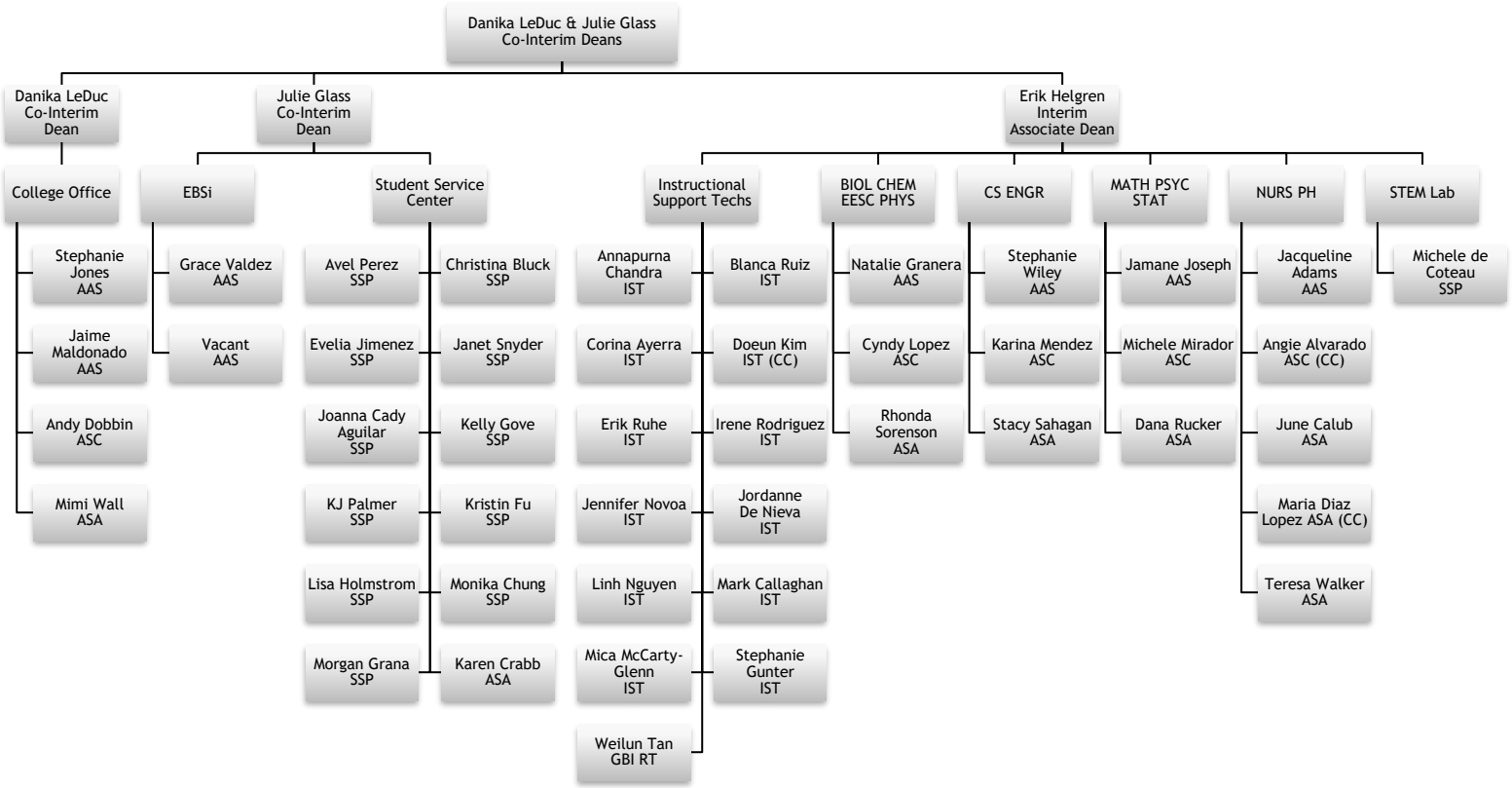

08/01/24